

NO

Claim Forms
Deductibles
Pre-Determinations
Waiting Periods

Benefit Features

Coverage

Consultations - 2 per year	100%
Oral Exams - 2 per year	100%
Cleanings - 2 per year	100%
X-Rays - Panoramic	100%
X-Rays - Bite Wing	100%
Sealants & Flouride Treatments	50%
Fillings	50%
Extractions - Simple	50%
Periodontal Services	50%
Crown & Bridge Services	40%
Dentures, Partials, and Implant Restorations	20%
Invisible Braces	10%

*Specialist Services discounts are also available.
Ask us for details.

Athletic mouthguards and
Night Guards available.

Inquire about it at the front desk.

Single \$39/month

Couple \$59/month

Family \$79/month

A completely new concept in dental coverage.

How Does It Work?

The Extending Grace Premium Plus Dental Plan works similar to many dental plans on the market. You pay a monthly membership fee for benefit coverage on your dental expenses. The plan is designed to cover preventive services such as cleanings and oral exams. This provides coverage that can be budgeted at an affordable monthly expense while receiving excellent benefits for your higher cost dental service.

Grace Dental administers the Premium Plus plan and works with you, the patient, directly to make all dental service decisions. There is no need to contact a 3rd party company for information. All questions regarding plan coverage, verifying benefits, changing coverage types, or any other questions should be directed to us here at Grace Dental.

Grace Dental may refer a patient to a specialist that participates in the Extending Grace Dental Plan. Members must verify the specialist's participation in the Network prior to accepting treatment. Grace Dental will have a complete listing of all participating specialists.

Our Plan

If asked, most people would agree that decisions about dentistry are best made between the patient and their dentist, without a third-party company's involvement.

The Extending Grace Premium Plus Dental Plan is different! It has been designed to provide you and your family with simple and affordable preventative dental coverage.

Not only does it provide outstanding coverage on preventive dentistry, the plan offers excellent coverage on major dental procedures like crowns, bridges, and dentures.

Since your Premium Plus plan is not administered by a third party insurance company, all the decisions regarding your dental treatment may be decided by you and your dentist, Dr. Roberts, without the need for claim forms, approvals, deductibles, or waiting periods.

www.gracedental.com · 913-685-9111

What we hear about Extending Grace



"Extending Grace gave me the vehicle to get the dental treatment I always wanted."

"With Extending Grace I can get the dental work I want and need without worrying if something won't be covered."

"It fits our budget and our needs."

"It is simple and straight forward. You easily know the value it gives you before you begin treatment."

"No surprises. I like that."



www.gracedental.com
913-685-9111



"I love my teeth and
Extending Grace!"
-Anna



Grace Dental
Dr. Gloria Roberts, D.D.S.
12611 Antioch Road
Overland Park, KS 66213
913-685-9111
www.gracedental.com

Affordable Dental Coverage
for You and Your Family!

Available Exclusively From



**Grace Dental
Extending Grace
Premium Plus Dental Plan**

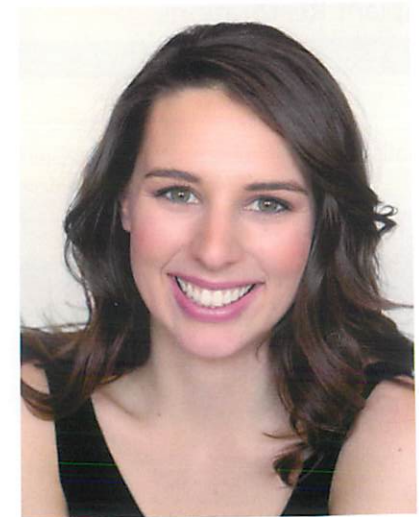

www.gracedental.com
913-685-9111